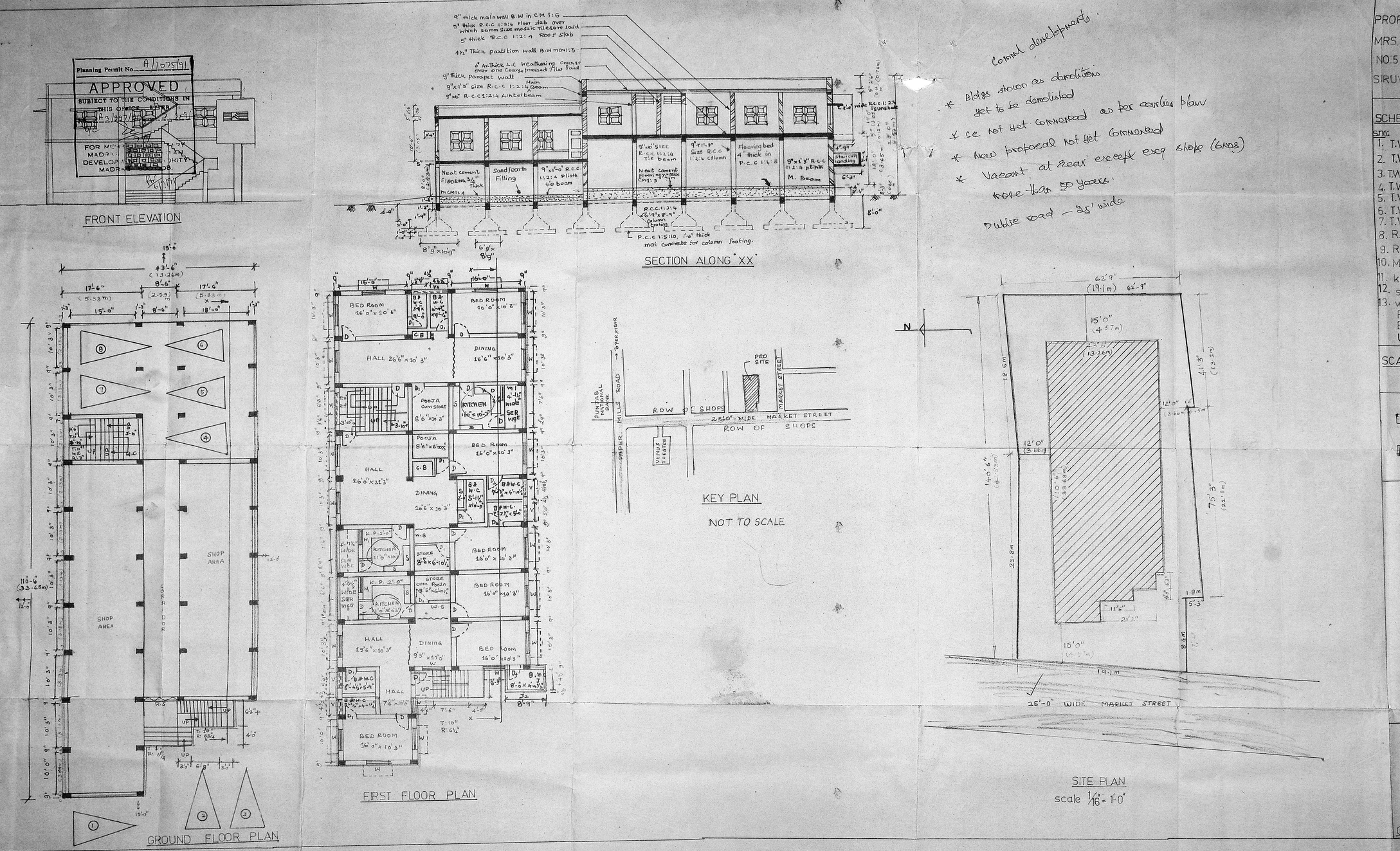

PROPOSED SHOPPING BUILDING FOR MRS. G. RAJANDARI AT T.S No: 11 BLOCK NO: 5 D: NO: 34 MARKET STREET, SIRUVALLUR VILLAGE, PERAMBUR, MADRAS-11.

SCHEDULE OF JOINERY:

sno:	Description	size in feet
1.	T.W. Panelled / flush door-d	3'-3" X 7'-0"
2.	T.W. Panelled door-d₁	2'-9" X 7'-0"
3.	T.W. glazed window w	4'-0" X 4'-6"
4.	T.W. glazed window w₁	3'-0" X 4'-6"
5.	T.W. glazed ventilator v	3'-6" X 2'-0"
6.	T.W. glazed ventilator v₁	7'-0" X 2'-6"
7.	T.W. glazed ventilator v₂	8'-6" X 2'-0"
8.	R.C. Jali J	4'-9" X 1'-6"
9.	R.C. Jali J₁	3'-0" X 1'-6"
10.	M.S. Rolling shetter	8'-6" X 12'-0"
11.	kitchen platform	2'-0" wide
12.	s. shelf	
13.	wash basin	

R: Rise T: Tread
B: Bath w.c: water closet
U: Urinal

SCALE: 1:100

PROPOSED WORK — EXISTING STREET
PLOT BOUNDARY — TO BE REMOVED

Area statement in square feet

Ground area	: 9186.00
Shop area	: 2805.75
Car park	: 1243.00
Staircase (outside)	: 178.82
Staircase (inside)	: 192.50
Total Ground floor area	: 4420.07
Total First Floor area	: 4379.69
Total floor area	: 8799.75

OWNER

K. VENUGOPAL
ARK (Bld)
CONSULTING CIVIL ENGINEER
LICENSE SURVEYOR CLASS I
CORPORATION OF MADRAS
3, NEELAKANDAN STREET
MUNGAMBAKKAM (LAKE AREA)
MADRAS-600 034

LICENSED SURVEYOR